

Attention: Josh Allen
Company: Dura Sleeve Inc.

Date: February 21, 2024
Log I.D.: NC1
Reference No.: Qualitest ID: GcM

Material Specification: Aluminum w/ 0.010" Stainless Adheared to Surface Product Form(s): As Received
Material Dimensions: 1" x 4" x 1/8" Condition: As Received
Test Specification: ASTM G65-16 Method A (*modified*)
Test Equipment: LZJ TECH ASTM G65 Dry Sand / Rubber Wheel Abrassion Tester
Model No.: LZL-JL-27A Serial No.: 2019041901

TEST RESULTS

Total Time (min)	Segment Time (min)	Test Location	Initial Mass (g)	Final Mass (g)	Mass Loss (g)	Scar Depth (in.)	Scar Width (in.)	Scar Length (in.)
10	10	SS Surface	19.553	18.532	1.021	0.026	0.610	0.806

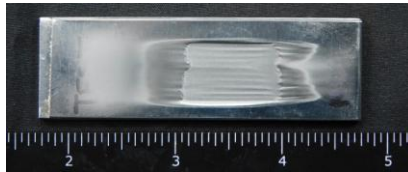

Figure 1: After 10 Minutes Total

TEST CONDUCTED BY: Dominic Yung

CERTIFIED BY: 
Scott Hynes, P. Eng.

The information in this report is derived from the results of inspection or testing where all reasonable efforts were made to ensure that the work conforms to the instruction of our client, technical standards, and accepted trade customs or practices. Qualitest Canada gives no other warranty with respect to the reliability, accuracy, or validity contained in this report. Any and all implied or statutory warranties of merchantability or fitness for any purpose are expressly excluded. The company's responsibility under this report is limited to proven negligence and will in no case be more than five times of the fee or commission. Client acknowledges that any use or interpretation of the information, analysis, or conclusions contained in this report is at its own risk. Samples will only be retained by the company for 30 days.